

The Northwest Iowa & Blue Water

Shopper

POSTAL CUSTOMER

Classifieds on pages 6 + 7

INSERTS:

- Menards
- Dunhams*
- Bomgaars*
- Fiesta Foods*

* denotes partial run

VOLUME 59 - NO. 22

Wednesday, June 08, 2022 • Spencer, Iowa 51301

The Northwest Iowa Shopper is published every Wednesday by Northwest Iowa Publishing, LLC and delivered as a non-duplicated TMC product of The Daily Reporter, with offices located at 310 East Milwaukee, Spencer, IA, phone (712) 262-6610 and the Dickinson County News, PO Box AE, Spirit Lake, IA, phone (712) 336-1211. Classified deadline is Friday 4 p.m. for Wednesday's publication.

ECRWSS

PRSRT STD

U.S. POSTAGE PAID

Permit No. 171

Spencer, Iowa 51301

Real Estate

Page 2 & 3

SUMMER TIRE SALE!

GET INSTANT SAVINGS ON OUR MOST POPULAR BRANDS!

LARGE SELECTION OF PASSENGER TIRES FROM THE BRANDS YOU TRUST!



GOODYEAR



KELLY TIRES



Firestone



BRIDGESTONE

LARGE SELECTION OF LIGHT TRUCK TIRES FROM THE BRANDS YOU TRUST!



GOODYEAR



KELLY TIRES



Firestone



BRIDGESTONE

KEEP MOVING AHEAD



GET UP TO \$75 BACK

ON A SET OF FOUR SELECTED
GOODYEAR TIRES

GOODYEAR

April 1st-June 30th, 2022

MAXAM

SKID STEER TIRES



STARTING AT \$175 /TIRE!



FREE ALIGNMENT CHECK WITH ANY TIRE PURCHASE!



LET OUR ALIGNMENT SHOP GET YOUR VEHICLE STRAIGHTENED UP FOR SUMMER!

GRAHAM
TIRE & SERVICE

1905 Hwy. Blvd. • Spencer, IA
712-262-3700 • grahamtire.net

WEDNESDAY, SEPTEMBER 14
IMCA BLUE RIBBON SHOWDOWN
7:00PM HOT LAPS
 TICKETS AVAILABLE AT CLAYCOUNTYFAIR.COM

CAR GO EXPRESS
 BRING IN THIS COUPON TO RECEIVE

\$12 CAR WASH FOR \$8!

No other purchase required. Must redeem coupon inside.

1804 Hwy. Blvd., Spencer 262-6517

Not valid with any other offers. Spencer location only.

www.northwestiowashopper.com

BigIron AUCTIONS WWW.BIGIRON.COM
 UNRESERVED | LIEN FREE | NO BUYER FEES
UNRESERVED ONLINE AUCTIONS
WEDNESDAY JUNE 22nd, 2022

DENNIS BURNS RETIREMENT
 HARTLEY, IA
 Dennis Burns, Contact - 712-260-3805
 Sam Harper, Sales Rep - 712-339-5002
 Open House - Monday, June 20th - 1025 Highway 18, Hartley, IA

Items Pictured: 1996 Case IH 7230 MFWD Tractor, 2010 Case IH Magnum 210 MFWD Tractor, 1990 Case IH 7110 2WD Tractor
 Also Listed: 1993 Case IH 9250 4WD Tractor, 1999 Case IH 2366 Axial Flow Combine, 2014 Case 340 True Tandem 25' Disk, Case IH Tigermate 200 28' Field Cultivator, 2001 John Deere 1760 MaxEmerge Plus Vacuum Front Fold 12R30 Planter, John Deere 750 Grain Drill, Killbros 1170 Grain Cart, 2012 Killbros 1065 Gravity Wagon, 2002 Case IH 2206 6R30 Corn Header, 1995 Ford L8000 T/A Grain Truck, Harvest International A1072 Auger and more selling online!

Visit www.bigiron.com for details and complete listings!
 Sell your equipment on BigIron.com - Call today!
 1-800-937-3558

PRICE REDUCED
 3 BED 2 BATH
 NO STEP ENTRY
 1523 W 11th Street, Spencer, IA 51301.

DOUG SMALL: 712.260.4776
\$319,000.00
 MLS# 220480

HINN
 REAL ESTATE
 WWW.BUYOKOBOJI.COM

FOR SALE

- Approximately 100 cement blocks for construction
- Corrugated tin roofing/siding partially rusted on cattle shed
- 3 used cement water fountains
- 13 steel gates
- Steel and wood posts, wire panels
- 2 tractor mount spray bars
- Old grain elevator and overhead electric wire

All items located south of Ayrshire corner of 390th Ave. & 460th Street and 1/4 mile west.
 Mail or email offers on some or all by June 20th to
 Kent Smith, PO Box 67, Storm Lake, IA 50588 or
 kksmith@stalcupag.com

All items must be removed by August 1st
 Questions? Call Kent at Stalcup Ag Service at 712-299-2091

www.northwestiowashopper.com

APARTMENT FOR RENT

1 Bedrooms Available
Sunrise Ltd.
 1807 W 18th Street
 Spencer, Iowa

For Elderly (62 yrs of age or older) or Disabled of any age
 On-site laundry facilities
 Stove and Fridge Included
 Some utilities furnished
Rental Assistance Available

For More Info Call:
 Murphy Realty & Management
 208 E State St PO Box 476
 Algona, IA 50511
 515-295-2927

"This institution is an equal opportunity provider"

ACRE PLUS MOWING
 A CUT ABOVE THE REST
 FOR LESS!

**SPECIALIZING IN
 LARGE PROPERTIES,
 RESIDENTIAL & COMMERCIAL**

(712) 339-1566
 scott.rossow@outlook.com

HOMETOWN REALTY
 THERE'S NO PLACE LIKE HOME
 712-262-5222

Norma Haack
 712-260-4463

Greg Haack
 712-260-9124

Kelly Bieri
 712-260-5711

220451
 \$50,000
 GOOD RENTAL PROPERTY IN SPENCER

220454
 \$80,000
 NICE RANCH HOME IN SPENCER

220438
 \$99,000
 MARATHON
 RANCH HOME 3 CAR GARAGE

www.spencerhometown.com

NEW LISTING

MLS# 220550
 308 1st Street NW, Fostoria
\$87,900

MLS# 220524
 209 S 1st Street, Terril
125,000

NEW LISTING

MLS# 220548
 601 Call Street, Emmetsburg
\$149,900

MLS# 220201
 1227 W 4th Street, Spencer
\$425,000

NEW LISTING

MLS# 220571
 309 E 1st Street, Spencer
\$110,000

MLS# 220487
 1800 Norris Place, Spencer
\$289,000

PRICE REDUCED

MLS# 220500
 500 E 4th Street, Spencer
193,000

MLS# 201147
 2106 11th Street, Emmetsburg
\$185,000

Kari Stave
 712-363-2691

Kelly Pullen
 712-240-0382

Nicole Nimke
 712-363-0287

Lori Black
 712-260-1372

Kyle Norris
 712-240-5953

Shelly Lohman
 712-260-8665

EXIT
 EXIT REALTY MIDWEST
 real people. real results. real estate.
www.ExitRealtyMidwest.com
 2402 Highway Blvd.
 Spencer, IA 51301
 Office: 712-580-EXIT (3948)

INTEGRITY REAL ESTATE

1807 Norris Place
 Spencer • 712-580-6500

584 Hwy. 71 S, Suite D
 Arnolds Park • 712-337-6500

1555 Blaine's Way, Spirit Lake
 MLS #210963 \$289,900

810 5th Avenue SW, Spencer
 MLS #220523 \$229,500

3597 240th Avenue, Spencer
 MLS #220311 \$339,000

1315 17th Avenue W, Spencer
 MLS #220378 \$589,900

1022 Brooks North Lane, Okoboji
 MLS #220377 \$849,900

1200 1st Ave E 1639, Spencer
 MLS #210781 \$75,000

Nick Steffes
 712-339-0293

Pam Galm
 712-260-7235

Nate Schmidt
 712-363-2579

Katie Muhlbauer
 712-790-7010

Candace McGuire
 712-346-8778

Dave Jacobsen
 712-240-5253

Kahley Gethmann
 712-260-2257

Megan Jewell
 712-330-6458

HEALTHY SIGHT IN EVERY LIGHT

Buy a complete pair of glasses in June

GET TRANSITIONS FREE*

*Restrictions may apply. See store for details.

NORTHWEST
VISION CARE



714 S. Grand Ave, Spencer • 712-262-3982
www.nwvisioncare.com



Offer Expires
June 30!

Foundation Church invites you to

Answers VBS

Zoometang

Returning to the Value of Life

June 20-24th
6-8:30 pm

\$15/per child
(covers t-shirt and supplies)

Register Online | Limited Space Available.
1410 W. 18th | Spencer, IA | 712-262-6292

REGISTER HERE

FOUNDATION CHURCH

FINAL DAYS RETIREMENT SALE!



51% OFF

ALL DESIGNATED FLOOR SAMPLES

**INTEREST FREE
FINANCING!**

Steffen
FURNITURE

420 N. Grand Ave., Spencer
712-262-5420

Like us on
Facebook

At Home Companion & Respite Care
Quality Care You Can Trust

Tammy Gillis
(712) 260-9524
AtHomeCompanionSpencer@gmail.com

Allstate.
You're in good hands.

Cottingham Stowell & Stillman
712-852-3465
2109 E. Main Street • Emmetsburg, Iowa 50536

Serving NW Iowa Since 1977

Godfather's Pizza.

Milford 338-9000 / Spirit Lake 336-5000 / Spencer 262-7742

Large Pepperoni with Cheesesticks

16.99

Special Runs Through 7/17/2022 - Offer Code: 425

Local Specials & Online Ordering @ gogodfathers.com

WE BUY CARS FOR CASH!

**We Need
Inventory!**

Call or stop in today
for a no obligation
cash offer!

*All makes & models
2010 and newer.

H&N
Chevrolet-Buick

713 Grand Ave., Spencer
(712) 262-3230
www.hnchevy.com

Show Times Valid Friday-Thursday, June 10 - 16

SOUTHPARK 7
www.fridaytheatres.com
SPENCER ★ 262-1234

ALL MATINEE TIMES
REALD 3D • ALL SEATS - \$9
2D Features • ALL SEATS - \$7

Hearing and visually impaired
assistance devices available.

STARTS THURSDAY, JUNE 9
**JURASSIC WORLD:
DOMINION** [PG-13]
Chris Pratt Sam Neill
2D at 4:00 & 7:30 pm &
3D at 5:00 & 8:30 pm
Thursday, June 9
Then beginning Friday...
2D Times...
FRI-THURS: 1:00, 2:30,
4:15, 5:00,
6:00, 7:30, 9:20
3D Times...
FRI-THURS: 2:00, 8:00

NOW SHOWING THRU JUNE 16
TOP GUN: MAVERICK [PG-13]
Tom Cruise Jennifer Connelly
FRI-THURS: 1:00, 3:50,
6:40, 9:30

**TUESDAYS ARE
BARGAIN DAY!**
- all 2D admission: \$5 -
& a free bag of popcorn
with a purchase of a drink!

ENDS THURSDAY, JUNE 9
THE BOB'S BURGERS MOVIE
[PG-13] 1:30, 3:40*, 6:30*, 9:10*
FAMILY CAMP [PG] 1:00, 3:30*,
6:30*, 9:00*
* Time not shown Thursday, June 9

HELD OVER, ENDS JUNE 16
**DOWNTON ABBEY:
A NEW ERA** [PG]
Maggie Smith Michelle Dockery
FRI-THURS: 12:40, 3:30*, 6:30*,
9:10*
* Time not shown Thurs, June 16

NOW SHOWING THRU JUNE 16
**DOCTOR STRANGE
IN THE MULTIVERSE
OF MADNESS** [PG-13]
Benedict Cumberbatch Wanda Vis
2D Times...
FRI-SUN: 12:40, 3:40, 6:40,
9:30
MON-THURS: 12:40, 3:40,
6:40, 9:25

HURRY! ENDS THURS, JUNE 16
THE BAD GUYS [PG]
Voices of: Sam Rockwell Anika Pallar
FRI-THURS: 1:10, 4:10*, 6:50*,
9:10*
* Time not shown Thurs, June 16

STARTS THURSDAY, JUNE 16
LIGHTYEAR [PG]
Voices of: Chris Evans Kaiti Palmer
2D at 3:30, 6:00, & 8:45 pm &
3D at 4:00 & 7:00 pm
Thursday, June 16
Regular engagement begins Fri.

See the

okobojoian
weekly

MAY - SEPTEMBER

— Drop Points in—
Arnolds Park • Everly • Lake Park • Milford • Okobojo
Sioux Rapids • Spencer • Spirit Lake

712.336.1211 | 1721 HILL AVENUE, SPIRIT LAKE, IA
WWW.DICKINSONCOUNTNEWS.COM

Publication of Hallmark Media II
Spencer Reporter • Northwest Iowa/Blue Water Shopper
Dickinson County News • Okobojoian

2022 FLAG FEST

June 10th - 12th, 2022

SPENCER FLAGFEST
SINCE 1984

FREE ROOT BEER FLOAT
AT GRACE LMC
Across from Courthouse

SAT, JUNE 11, 11 AM - 1 PM

Grace United Methodist Church
Spencer, Iowa

Grace 150th Celebration

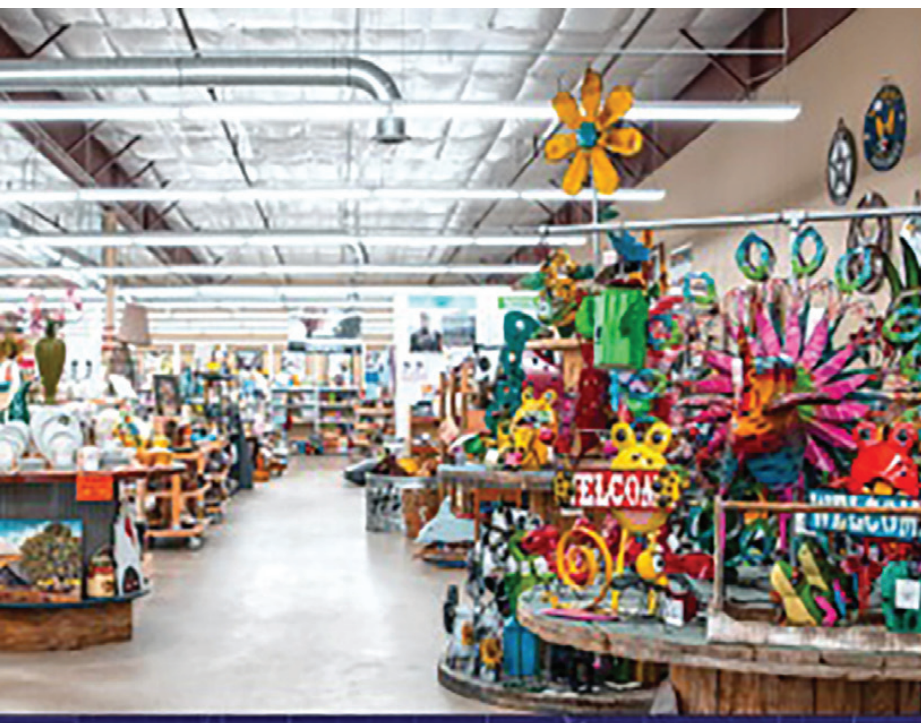

MANY HANDS MARKET
1019 S GRAND AVE, SPENCER
MANYHANDSMARKET.COM

Foundation Church invites you to

Zoomerang
Answers VBS
Returning to the Value of Life

June 20-24th
6-8:30 pm

\$15/per child
(covers t-shirt and supplies)

Register Online | Limited Space Available.
1410 W. 18th | Spencer, IA | 712-262-6292

REGISTER HERE

FOUNDATION CHURCH

HERE FOR YOU NOW. ALWAYS.

IOWA STATE UNIVERSITY
Extension and Outreach
www.extension.iastate.edu

f @ t

IMPORTANT

ATTENTION: 4-H & FFA Beef Project Families and Supporters,

There is a **NEW Beef Schedule** for the **2022 Clay County Fair**. Please note:

Friday Before the Fair
6 a.m. - 4-H/FFA Beef Exhibits May Enter
10-Noon - Clay County Check-In
2-4 p.m. - District Check-In

1st Saturday of the Fair
9 a.m. - County & District Breeding Heifer Show, Showmanship, Supreme
2:30 p.m. - 4-H/FFA Junior Feeders Show

1st Sunday of the Fair
9 a.m. - District Market Beef Show, followed by 4-H/FFA County & District Prospect Calf Show

Monday
9 a.m. - 4-H/FFA County Market Beef Show, Supreme Market Beef followed by Supreme Beef Showmanship
1 p.m. - Market Beef Sale Lunch for Buyers and Sellers
2 p.m. - 4-H/FFA Market Beef Sale

FAITH LUTHERAN CHURCH, LCMC
2912 HIGHWAY BLVD., SPENCER
PASTOR BEN UNSETH | 712-580-4316
WWW.FAITHLUTHERANSPENCER.COM

WORSHIP SERVICE: 9:00 A.M. SUNDAYS

KICK OFF
your Flagfest parade day with Spencer Main Street's 5k fun run!

5K & FUN RUN
FLAGFEST

Check-in starts at 6:45am at the Spencer Hospital Park, run starts at 7:30am. Cost is \$25 and you can pay when you get there. Make sure to stop downtown to shop, eat and drink because there is no grander place.

SPENCER MAIN STREET

THRIFT LIKE YOU'VE NEVER THRIFTED BEFORE!

EXPLORE THE THRIFT STORE VOTED BEST IN SPENCER

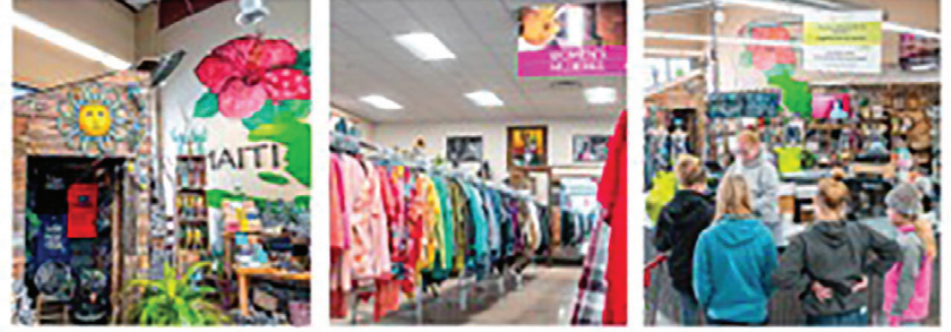

We are Igniting Generosity

SPENCER FLAGFEST
SINCE 1984
JUNE 10-12, 2022

FRIDAY, JUNE 10TH

Veterans Memorial & Additional Flags All Day
Clay County Courthouse lawn & Grand Avenue & Side Streets

Tailtwisters Golf Tourney
Noon - 1pm Best Ball
Spencer Golf & Country Club - 2200 W 18th Street

What the Truck Friday
6pm-8pm
Riverview Park/Moose Pond - 612 4th Street SE

Kids Pedal Pull & Story Book Trail
6pm-8pm
Riverview Park/Moose Pond - 612 4th Street SE

Movie in the Park "Moana"
9pm
North School Park - W 11th & 1st Ave W

Tattoos by the Spencer Cheerleaders
8pm
North School Park - W 11th & 1st Ave W

SATURDAY, JUNE 11TH

5K Run/Walk
7am Registration, 7:30am Start
Spencer Hospital Grand Ave Park

Bike Ride
pre-registration required:
7am - 7:45am check-in at Gate H
Gate H - Clay County Fairground

Parade Line-Up
9am
Gate C - Clay County Fairgrounds - 4th Avenue W

Parade
11am - 12:30pm
W 14th Street to Grand Avenue to W 4th Street

Inflatables & Food Truck
2pm - 6pm
Fairview Park - E 14th & 5th Ave E

Imagination Library
2pm - 6pm
Fairview Park - E 14th & 5th Ave E

Grand Cruise - Old Iron Company
6pm-11pm
Grand Avenue - 8th Street to Park Street

Christian Motorcycle Association
Register at 4pm, Winners at 7:30pm
West 5th Street

Century Farms - Bourbon & Bags
Registration at 6:30pm; Games at 7pm.
No Registration fee.
Register online at www.cfwhiskey.com
Century Farms Distillery - 2304 Highway Blvd

YP The Chill
7pm - 11pm
Located at: 513 Bar - 513 South Grand
Band: Dirty Champagne
Coordinated by: Spencer YP

SUNDAY, JUNE 12TH

Homemade Cardboard Boat Race
(Categories include: kids, kids & adults, and businesses)
pre-registration required:
12pm Check-In; 12:30pm View Boats
Stolley Park - W 18th Street

Parker Museum
1pm-4pm
Parker Museum - 300 E 3rd St

Family Swim
12pm - 7pm
Spencer Aquatic Center - 612 4th Street SE

Municipal Band
2pm
East Leach Park - Bandshell - 4th Street SE

FOR MORE INFORMATION CONTACT THE SPENCER CHAMBER OF COMMERCE
Call (712) 262-5680 | Email info@spenceriowachamber.org
Visit spenceriowachamber.org/flagfest and facebook.com/SpencerFlagfest

SPENCER CHAMBER

SCAN ME

Carry the Northwest Iowa Shopper

Call 262-6610 for a route

Midwest Land Management

Land Auction

Thursday, June 30 at 10:00 a.m.
Ayrshire Community Center, Ayrshire, IA

140 Acres m/l
Silver Lake Township, Sec. 14
Palo Alto County, IA

Highly Tillable Farms

Tract 1 • 75 Ac. m/l • Avg. CSR2: 84.7
Tract 2 • 65 Ac. m/l • Avg. CSR2: 86.1

Sellers - James R. Kirschbaum, Margaret A. Zelenka & Karen M. Brodersen

Midwest Land Management
For information call Shane Brant • 712-301-4664
www.midwestlandmanagement.com

Midwest Land Management

Land Auction

Wednesday, June 15 at 10:00 a.m.
Peterson Community Center, Peterson, IA

475 Acres m/l
Peterson Township, Sec. 24 & 25
Clay County, IA

Excellent CSR2 Ratings!

Tract 1 • 75 Ac. m/l • Avg. CSR2: 95.7
Tract 2 • 80 Ac. m/l • Avg. CSR2: 91.7
Tract 3 • 160 Ac. m/l • Avg. CSR2: 94
Tract 4 • 80 Ac. m/l • Avg. CSR2: 95.5
Tract 5 • 80 Ac. m/l • Avg. CSR2: 94.7

Sellers-Jorden E. Raveling Trust & Delores Raveling Estate

Midwest Land Management
For information call Ben Hollesen • 712-253-5779
www.midwestlandmanagement.com

Midwest Land Management

Land Auction

Thursday, June 16 at 10:00 a.m.
Clay County Events Center, Spencer, IA

160 Acres m/l
Meadow Township, Sec. 28
Clay County, IA

Selling in 2 Tracts

Tract 1 • 80 Ac. m/l • Avg. CSR2: 86.7
Tract 2 • 80 Ac. m/l • Avg. CSR2: 87.6

Sellers - Robert Vander Tuig & Larry L. Vander Tuig Revocable Trust

Midwest Land Management
For information call Ben Hollesen • 712-253-5779
www.midwestlandmanagement.com

Midwest Land Management

Land Auction

Wednesday, July 6 at 10:00 a.m.
Dickinson County Expo Center, Spirit Lake, IA

250 Acres m/l
Dickinson County, IA
Superior Township • Sec. 20 & 32

Selling in 3 Tracts

Tract 1 • 80 Ac. m/l • Avg. CSR2: 75.2
Tract 2 • 80 Ac. m/l • Avg. CSR2: 75.9
Tract 3 • 90 Ac. m/l • Avg. CSR2: 79.5

Excellent pattern tiled farms!

Owner - BWT Holdings, LLLP

Midwest Land Management
For information call Ben Hollesen • 712-253-5779
www.midwestlandmanagement.com

Midwest Land Management

Land For Sale

91 Acres m/l
Garfield Township, Sec. 36
Clay County, IA

Excellent Soils!

Avg. CSR2: 86.7
Leaseback Sale

Midwest Land Management
For information call Ben Hollesen 712-253-5779
www.midwestlandmanagement.com

Midwest Land Management

Land Auction

Wednesday, June 29 at 10:30 a.m.
Lake Park Community Center, Lake Park, IA

574.8 Acres m/l
Silver Lake Township, Sec. 20 & 22
Dickinson County, IA

Exceptional Dickinson County Farms!

Tract 1 • 103 Ac. m/l • Avg. CSR2: 82.9
Tract 2 • 164.8 Ac. m/l • Avg. CSR2: 80.2
Tract 3 • 72 Ac. m/l • Avg. CSR2: 86.6
Tract 4 • 77 Ac. m/l • Avg. CSR2: 87.3
Tract 5 • 81 Ac. m/l • Avg. CSR2: 84.8
Tract 6 • 77 Ac. m/l • Avg. CSR2: 83.1

Midwest Land Management
For information call Ben Hollesen • 712-253-5779
www.midwestlandmanagement.com

TERRY AND MARY HARRIS

RETIREMENT AUCTION

Saturday, June 18th, 2022 9:00 A.M.
Viewing Fri. June 17th 10-3

Located: 1291 Hwy 15 Armstrong, IA

Selling: Horse Drawn Equipment / Farm Machinery / Collectibles / Antiques
LARGE AUCTION GO TO WEBSITE FOR FULL SALE BILL & PICTURES

Howell Real Estate & Auction
Office: 712-362-4844 - howell9690@gmail.com
www.howellrealestateandauktion.com

Larry Howell 712-260-9693 Mark Howell 712-260-9690 Gary Helmers 507-236-2921

Midwest Land Management

Land Auction

Tuesday, June 28 at 10:00 a.m.
Dickinson County Expo Building, Spirit Lake, IA

128 Acres m/l
Spirit Lake Township, Sec. 27
Dickinson County, IA

Excellent farmland investment with development potential!

Tract 1 • 40 Ac. m/l • Avg. CSR2: 84.2
Tract 2 • 20 Ac. m/l • Avg. CSR2: 81.2
Tract 3 • 40 Ac. m/l • Avg. CSR2: 78.7
Tract 4 • 28 Ac. m/l • Avg. CSR2: 77.1

Sellers - Kathryn A. Houseman, Craig W. Mortimore & Diane R. Dixon

Midwest Land Management
For information call Ben Hollesen • 712-253-5779
www.midwestlandmanagement.com

Online Only Equipment Auction ---This Auction Features A Nice Line Of Equipment Located In Northwest Iowa & Southeast South Dakota!!!

Auction Date: June 21, 2022 - 5:00 pm



Semi Tractor: 2013 Peterbilt 386 Semi Tractor—vin-1xp-hdp9x-x-dd163946, shows 484,321 miles, shows 11642 hours, paccar MX 12.9L 475 engine, (eng sn-y013136, family-cpoh12.9m01), Eaton fuller transmission, sleeper, new fridge, radio, heat, a/c, pusher axle(255/70R22.5 tires), rear truck tires-11R22.5 tires, sliding fifth wheel plate, air ride, aluminum rims, Ali arc front Hard bumper, deleted with computer tune(tuned to 500+ HP), like new drive tires, 2 line wet kit, like new pusher tires, 2 new legacy low seats, 2 newer sets of drums/brakes, approx. 20,000 miles on the rebuilt clutch, new steer shocks, newer radiator, newer a/c compressor and newer condenser line. All of the motor work on this truck was done by Peterbilt in Sioux City. DeJong oil has done all of the service work.

Straight Truck: 1977 International S2500 Truck—Transfer Case, 1,005838 miles, LL 9 13 speed fuller transmission, Caterpillar 210 hp Engine, 385/64R22 Front tires, 11R22.5 Rears, no live hydraulics Runs and drives good, Engine work been done on suggested intervals, Frame approximately 22' long behind cab

Pickup: 2005 Dodge Ram 3500 Dually Diesel Pickup—VIN:3D7TMS48C85G753947, truck has approx. 258,250 miles, mileage gauge does not always show on the dash(owner has picture of miles showing on odometer and is tracking the miles overhead), 235/80R17 tires, light bar, leather interior, 24V Turbo Diesel, new air filter about year ago, new front tires in fall of 2021 approx 3 to 4 thousand miles ago, 5 ft wheel ball, tonneau cover, spray in bed liner, 8 ft box, owner will include some extra items with the pickup including a extra third brake light, 2 extra air filters, extra bed light, owner has records available for work completed in the last 5 years

Trailers: 1995 Blaft 8ft x 25ft Gooseneck Flatbed Trailer—Tandem Axle, 285/65 R16 Tires, flip down ramps, 5ft Beaver Tail, Spare Tire, 13 ply Tires, Hot Dipped Galvanized—VIN: FHD336246H091930, GVW 20,000, 31ft stationary flat deck, 5 ft dove tail, 235/85R16 tires, bulldog jacks, lights all work, dove tail will lift up to make trailer bed completely flat, tandem axle

Loader Tractors: White 2-105 Tractor w/ Miller M12 Loader—SN286226-406, 18.4-4R38 rear tires, 11L-15 front tires, 2 remotes, 1000 pto, shows 5188 hours (not actual), tractor had an OH several years ago, 12 volt system, some of the lights do not work, 7 ft bucket, has 3pt arms just not on the tractor, tractor runs/drives good. Farmall 656 Gas Tractor w/ Miller Loader—shows 6364 hours, 15.5-38 rear tires, w/ rear fenders, 3pt, 540 pto, 1 remote, 7ft bucket, drawbar is off the tractor but will be included, tractor was repainted at one time, newer brakes, hyd filters recently replaced, tractor has had some torque and clutch work done:

Tractors: Massey Harris 44 Special Tractor—12.4-38 rear tires, 6.00-16 front tires, 540 pto, 3pt, SN: 767079m1, w/ engine does have a miss, runs and drives, like new tires, cast front wheels, shows 4786 hours: Farmall A Cultivator Tractor—new rear tires, runs/drives, good front tires, SN:107531: Cub Lo-Boy Tractor—not running, clutch needs some work: Farmall Super C Tractor—repainted, runs/drives, SN-140684:

Loaders: Great Bend Model 870 Loader w/ Grapple Bucket—8 1/2ft bucket w/ grapple, bolt



on cutting edge, mounts for Case MX240 tractor: DualAll Loader—was on a Farmall M tractor, 8ft bucket:

Utility Tractor: 2011 Kubota B3030 Utility Tractor with Loader & Belly Mower—2nd Owner—shows 1428 hours, sn-b3030hsd-50775, cab with heat and ac, 540 pto, speeco quick hitch, 2 hyd remotes, hydrostatic, radio, 12.4-16 rear tires, model rc72-30b belly mower, 23x8.5 front tires, joystick loader control, 58 1/2 inch bucket, 4x4, 72 inch belly mower, diesel, nice machine:

Utility Tractor Attachments: 3pt Land Pride 58" tiller—model rta1558, 540 pto: 5ft 3pt cultivator: 6ft Red Devil 3pt snowblower—hyd spout, 540 pto: 3ft bucket mount pallet forks: 3pt rock box: 23x8.50 spare tire:

Soil Finishers: Kuhn 6200 21ft Soil Finisher—rolling baskets, 3 bar harrow, 11L-15 tires, SN: TL6200-21-2829, tandem axle

Tillage Equipment: Case IH 496 30ft Disk—3 bar harrow, 21" rear blades, 20" front blades: John Deere 400 15ft 3pt rotary hoe: Buffalo Grow cultivator: IH #45 13ft cultivator: Oliver 5 bottom plow:

Sprayer: Hardi 1000 gallon pull type sprayer—90ft booms, 4 section control, Hardi Pilot, 300/95R46 tires

Corn head: 2005 Drago 6row30 Corn Head w/ cart—model n-6, sn-21405, poly snouts, EZ Trail 680 4 wheel head cart sold with it

Square Baler: John Deere 347 square baler—automatic hitch, hyd. Tension, 540 pto

Round Baler: New Holland BR780 Round Baler—net wrap, pickup rebuilt in last 3,000 bales, newer poly pickups, 15,258 bales on unit, bale command plus monitor, 1000 pto:

Baler Belts: John Deere Short & Long baler belts—fit JD 567 through 560M round balers:

Hay Rakes: John Deere 660 5 bar side rake:

Bale Carriers: 111" x 22 1/2ft custom steel bale carrier—8 bales on bottom row, westendorf 8 bolt gear, 12.4L-16 tires: 88" x 18ft custom bale carrier—Meyers 1200 series running gear:

Disk Mower/Rotary Mowers/Sickle Mower: Kuhn 7R Model GMD60 disc mower—3pt, new blades: Kuhn 7ft Disk Mower—brand new cover, excellent condition: Bush Hog disc mower—model HM2008, 6 disc, works good: 6ft 3pt whirlybird mower: IH Model 1000 sickle mower: John Deere #38 sickle mow—7ft bar, fast hitch & 3pt hitch:

Hay Merger: H&S TW22 Hay Merger—11L-15 tires, 9ft pickups, 33ft total conveyor belt lengthSN:302089

Hay Rake: Miller Pro 1100 Rotary Rake—11ft, 11 arms

Skidloader Bale Grapple Attachment: 5 1/2ft x 7ft Farmhand Skidloader quick tach bale grapple—bale hand model:

Bale Conveyors: 20ft bale conveyor: 25 1/2ft bale conveyor: 40ft portable bale conveyor:



Hay Bine Head: 2009 New Holland 750HD Hay bine head—Came off a New Holland H8060 speedwower, Used last season, One and half seasons on rebuilt cutterbar:

Gravity Wagons: Parker 4000 Gravity Wagon—385/65R22.5 front tires, 425/65R22.5 rear tires, 8bolt gear, ext tongue: Parker 4000 Gravity Wagon—425/65R22.5 tires, rear brakes, ext tongue, 8 bolt gear, running gear SN:983-A, running gear model: 1480: Parker 400bu Gravity Wagon—385/65R22.5 tires, rear brakes, 8 bolt gear

Manure Tank: Balzar 6500 Gallon Magnum Manure Tank—Sow toolbar, flow meter, tandem axle: SAC 4200 Gallon Manure Tank—sn-6700-04-04, lp542123tsb, 1000 pto, tandem axle, 23.1-26 tires, no toolbar:

Manure Spreaders: New Holland 155 Manure Spreader—plastic floor, newer tires, double beater, nice shape: New Idea 3632 Manure Spreader-Model 3632, 10.0-20 Tires, Tandem Axle, 540 PTO, Single Web, Horizontal Beater: John Deere #876 Slinger manure spreader—1000 pto:

Manure Pumps: Doda 6" x 10ft Manure Pump—used w/ 8ft pit:

Agitator: Houle 36ft Screw Agitator—wall walker wheels, pto driven:

Load Stands: 6" x 22ft load stand:

Irrigation Pipe: 6" irrigation pipes:

Augers: 8" x 31ft Westfield WR80-31 Truck Auger—Baldor 7.5HP elec motor—nice cond: 8" x 32ft Sudenga Truck Auger—Leeson 7.5HP elec motor: Sudenga 8" x 62ft Auger—hyd hopper: Sudenga 45ft sweep auger with elec pusher & 15HP elec motor

Seed Tender: Friesen Model 220 Seed Tender- 2 compartments, new carburetor and belt

Farm Equipment: 10ft box scraper: Steiner 4 ton Rota Blend Mixer—scale: 5 1/2ft pull type drag: 1750 Gallon Poly Tank w/ Flatbed & 15 gallon induction cone: Roorda Silage wagon—6 bolt gear: Parker gravity box—box only: 7ft x 10ft Farmhand bale accumulator: Silage pusher for IH loader:

Parade Flatbed: 7ft x 12ft parade flatbed—standard pin hitch and horse drawn hitch, has brakes, stored inside

Generators: Katolight 55KW Pto Generator: Onan Generator—Onan OTCU 225B generator, 30KW, Lister-Petter diesel engine, ser# 35000310R3A003, always stored inside, 1434hrs

Forklift/Packer: Hyster Forklift—4 cylinder diesel, needs new injection pump, shows 2500 hours: GCS27 Roller Packer—eng is locked up:

Livestock Chutes: 2006 Titan West 8ft Hyd Chute—neck extender, has weigh bars which will be included—no scale head will be included, 220v, chute was always used under a roof and has not been outside since new: 14ft Custom Built Stationary Steel Loading Chute—sidewalk platform, total width with walk platform 67", inside width 38", ground to top height at front of chute 45", 132" total height to top bar, 32" swinging top door, custom slots for moving with pallet forks:



Livestock Equipment: Titan West round bale feeder: 11ft pull type cattle walker: pull type cow lift with hip lock: Te Slaa round bale feeder: Portable Grooming chute: portable loading chute: Palco head Gate: steel fence posts: calf pullers: stomach pump:

Smidley Feeders: 2-5ft x 10ft Smidley Steer stuffer feeders:

Zero Turn Mower: 2013 Gravely 52" Zero Turn Mower With Bagger—92hrs. Kawasaki FR730V 24hp. engine, power bagger, 1 owner, new battery, serviced

Boats: 2003 Lund Explorer 1675SSS Adventure Boat—003 Shorelander trailer with brand new tires. Nissan 9.8 kicker, 90hp Mercury's, Bimini top, cover, live well, depth finder, Minnesota Power Drive V2 trolling motor, spare tire, Very Nice Boat!!: 1984 Lowe 14ft 10" boat w/ trailer—trolling motor, Yamaha 2sk gas eng—not running, 4 person boat:

Power Washing Trailer: 2019 Discovery Cargo Portable Power Washer Trailer—Portable Power washing trailer. 2019 Discovery Cargo Trailer, 7ft wide, 16ft long without the V front, 79" tall rear door, 5200lbs axles, 225/75R15 tires, side door, rear ramp door. Insulated roof and walls. Comes with 2 Master Blaster MB3010 Power washers, 10gpm, 3000 psi washers with Honda GX690 gas engines. Dual hose reels with 350ft of hose for each reel, 400 gallon water tank, chemical tank, comes with extra wands, and water hoses

Gator: John Deere AMT 626 Gator—hyd dump, 5 wheeler, Kawasaki eng:

Tractor Parts: Speeco quick hitches: 15.5-38 tire chains: 2—IH wheel weights: 14.9-38 tire chains: IH Category 3 third arm: 14.9R30 tires: 18.4R42 firestone radial tire: Goodyear 24.5-32 tire: M&W turbo charger: 4-Front suitcase weights:

Diesel Barrels/fuel tanks: 500 gallon diesel barrel—GPI model 115S pump: approx. 100 gallon pickup fuel tank: 500 gallon diesel barrel w/ sky skiff pump: Pickup diesel barrel w/ Fill Rite 12v pump—20GPM:

Grain Bins/Bulk Bins: Approx. 4500 bushel grain bin with hopper cone bottom—grain stairs, Sudenga unload auger: Sioux round bale feeders: 3—Choretime 32 ton bulk bins: 12 ton bulk bin: 2—Butler 4 ton bulk bin: Choretime 3/4hp flex motor:

Ventilation Fans: 34—40" Advantage Ventilation Fans—1HP motors: 8—3ft Advantage ventilation fans:

Misc: Brand new 371.25ft x 180ft grain pile tarp: 250 gallon pickup water tank: 4ft x 5ft yard drags: several 12.5L-15 implement tires: Bulk Oil Tanks w/ stand—3-65 gallon tanks: Multiquip cement A frame screed—11HP Honda eng—4-7 1/2ft sections, 2—5ft sections, 2—2 1/2 ft ends: 28" x 14ft pallet fork platform: Bighorn saddle: Easy entry horse cart: Hubbell work lights: fence stretcher: barn cupolas: 1000 gallon propane tank: chain link fence: Atlas TH54 Lath: Hossfield Iron Bender: Baldor 5HP motor: approx. 250 gallon propane tank: 12-16.5 skidloader tires: submersible well pump and pressure tank: older 300 gallon gas tank on stand: asst windows: Asst door latches: 4—16.5L-16.1 tires:

Terms: see website for terms—zomercompany.com



Merle Van Klompenburg - Owner
Auctioneers: Blake Zomer 712-460-2552 • Gerad Gradert 712-539-8794
Ivan Heunink 712-470-2003 • Don Krommendyk 712 470 3203
Joel Westra 605-957-5222 • Justin Ver Hoeven 712-540-1876



Classifieds

Call 712-262-6610,
Fax 712-262-3044, Email
classifieds@spencerdailyreporter.com
or visit the office at 310 E. Milwaukee





EMPLOYMENT

| | |
|----------------------------|-----|
| Help Wanted | 101 |
| Business Opportunity | 102 |
| Training & Education | 103 |
| Employment Wanted | 104 |

REAL ESTATE

| | |
|-----------------------------|-----|
| Homes For Sale | 201 |
| Mobile Homes For Sale | 202 |
| Rentals | 203 |
| Land For Sale | 204 |
| Business Property | 205 |
| Housing Wanted | 206 |

MERCHANDISE

| | |
|----------------------|-----|
| Items For Sale | 301 |
| Antiques | 302 |
| Garage Sales | 303 |
| Want To Buy | 305 |

AGRIBUSINESS

| | |
|-----------------------------|-----|
| Pets & Supplies | 401 |
| Equipment & Livestock | 403 |
| Agriculture | 404 |

TRANSPORTATION

| | |
|-----------------------------|-----|
| Cars & Vans | 501 |
| Trucks | 502 |
| Recreational Vehicles | 503 |

ANNOUNCEMENTS

| | |
|-----------------------|-----|
| Cards of Thanks | 601 |
| Personals | 602 |
| Adoptions | 603 |
| Lost & Found | 604 |
| Notices | 605 |
| Services | 606 |

HELP WANTED

A&M Services, Inc. currently has the following positions available:
Folding/Hanging: Hanging/sorting uniforms, towels, aprons, etc. Schedule M-TH 7:00am-5:00pm with 30 minute lunch, no nights, weekends or holidays. Starting wage \$12.00/hour.
Wash Floor: Loading and unloading industrial sized washers. Other misc. duties as needed. Position requires lifting up to 50 pounds. Schedule M-TH 6:00am-4:30pm with 30 minute lunch, no nights, weekends or holidays. Starting wage \$12.00/hour. Apply in person at 223 11th Street SW, Spencer.

Help wanted: qualified in-home caregiver for Mondays & Wednesdays. 712-260-6686

Help wanted: Cleaning flowers beds and applying mulch. Equipment is provided. Please call 712-260-3458.

RENTALS

SHHH...Spencer's Little Secret! 2BR/1BA and 3BR/1.4BA apartments AVAILABLE NOW. Small pets welcome. 712-580-5360 Income Guidelines Apply. EHO.

Spencerforrent.com has the best value and selection of rental houses and apartments in Spencer. JHC Rentals offers month to month leases with utilities and cable often included. Visit www.spencerforrent.com

GARAGE SALES

2273 225th Street, Milford: Friday noon-6pm, Saturday 8am-2pm. Clothing, household, 14 foot boat, antiques, bikes, tools, fishing and trapping equipment, ice augers, and misc. ammo.

Garage/Estate Sale: 506 4th St SE, Spencer, June 11th 8am-noon. Furniture, small blower, Weber grill, men's and women's clothing, misc. household items.

2710 350th St, Spencer (located 4 miles East of Spencer on East 4th St. on blacktop): Wed. June 8, 11am-6pm, Thurs. June 9 10am-6pm, Friday June 10 10am-2pm. Tools, antiques/collectibles, salt & peppers, & much miscellaneous. No presales.

REGIONAL

Miscellaneous
 GENERAC Standby Generators provide backup power during utility power outages, so your home and family stay safe and comfortable. Prepare now. Free 7-year extended warranty (\$695 value!). Request a free quote today! Call for additional terms and conditions. 1-855-954-5087

OUR CLASSIFIEDS WORK!!

FOR SALE
2023 MANUFACTURED HOMES, (14x60) 2Br, \$39,999. (14x70) (3Br- 2Ba.) \$48,999. (16x80) (3Br- 2Ba.) \$55,999. NEW (28 x 64) (4Br - 2Ba) \$75,999. Delivered Factory-Direct. E. Of I-35, & North Of I-80, 319-239-1920. (mcn)

WANT TO BUY
WANT TO BUY your manufactured or mobile home 1990 and newer CENTURY HOMES of OSKALOOSA 641-672-2344 (mcn)

ADOPTION
ADOPTION. California family promises baby loving home, secure future, educational opportunities, devoted grandparents. Generous living/relocation expenses paid. Lindsey and John 1(805)660-4291 or attorney 1(310)663-3467. (mcn)

PRIVATE ADOPTION: A happy, loving couple wish to raise newborn with care, warmth and love. Legal expenses paid. Paul and Val call/text: 1-347-480-9505. <http://www.paulandvaladopt.com>.(mcn)

AUTOMOBILES
DONATE YOUR CAR, TRUCK TO HERITAGE FOR THE BLIND. Free 3 Day Vacation, Tax Deductible, Free Towing, All Paperwork Taken Care Of. CALL 1-855-977-7030 (mcn)

DONATE YOUR CAR TO CHARITY. Receive maximum value of write off for your taxes.

Running or not! All conditions accepted. Free pickup. Call for details. 855-752-6680 (mcn)

CASH FOR CARS! We buy all cars! Junk, high-end, totaled - it doesn't matter! Get free towing and same day cash! NEWER MODELS too! Call 1-866-258-6720. (mcn)

CABLE/INTERNET
DIRECTV for \$79.99/mo for 12 months with CHOICE Package. Watch your favorite live sports, news & entertainment anywhere. First 3 months of HBO Max, Cinemax, Showtime, Starz and Epix included! Directv is #1 in Customer Satisfaction (JD Power & Assoc.) Some restrictions apply. Call 1-866-296-1409 (mcn)

Earthlink High Speed Internet. As Low As \$49.95/month (for the first 3 months.) Reliable High Speed Fiber Optic Technology. Stream Videos, Music and More! Call Earthlink Today 1-855-679-7096. (mcn)

DISH Network. \$64.99 for 190 Channels! Blazing Fast Internet, \$19.99/mo. (where available.) Switch & Get a FREE \$100 Visa Gift Card. FREE Voice Remote. FREE HD DVR. FREE Streaming on ALL Devices. Call today! 1-855-434-0020 (mcn)

BEST SATELLITE TV with 2 Year Price Guarantee! \$59.99/mo with 190 channels and 3 months free premium movie channels! Free next day installation! Call 855-824-1258. (mcn)

DirecTV Satellite TV Service Starting at \$74.99/month! Free Installation! 160+ channels available. Call Now to Get the Most Sports & Entertainment on TV! 844-558-1767 (mcn)

DISH TV \$64.99 For 190 Channels + \$14.95 High Speed Internet. Free Installation, Smart HD DVR Included, Free Voice Remote. Some restrictions apply. Promo Expires 1/21/23. 1-866-590-6451. (mcn)

FINANCIAL
STOP worrying! SilverBills eliminates the stress and hassle of bill payments. All household bills guaranteed to be paid on time, as long as appropriate funds are available. Computer not necessary. Call for a FREE trial or a custom quote today. SilverBills 1-866-918-0981(mcn)

The COVID crisis has cost us all something. Many have lost jobs and financial security. Have \$10K In Debt? Credit Cards. Medical Bills. Car Loans. Call NATIONAL DEBT RELIEF! We can help! Get a FREE debt relief quote: Call 1-866-552-0649. (mcn)

HEALTH & MEDICAL
Portable Oxygen Concentrator May Be Covered by Medicare! Reclaim independence and mobility with the compact design and long-lasting battery of Inogen One. Free information kit! Call 844-716-2411.(mcn)

Attention Viagra users: Generic 100 mg blue pills or generic 20 mg yellow pills. Get 45 plus 5 free \$99 + S/H. Call Today 1-877-707-5659. (mcn)



Evan Kunkel
Sales Consultant

801 Hawkeye Ave. S.W. Evank@totalmotors.com
 PO Box 1610 Cell: 712-541-2042
 Le Mars, IA 51031 Office: 712-546-4115

www.TotalMotors.com



IOWA LAKES COMMUNITY COLLEGE is accepting applications for a part-time **Clinical Nurse Instructor**. Responsible for supervising, instructing, and evaluating students in Medical/Surgical and Obstetrics lab/clinical settings. Clinical rotations may be days depending on availability of conical sites. BSN required or in progress, plus 2 years of experience in clinical nursing. Prior teaching experience preferred. Must be currently licensed as a register nurse in Iowa. Review of applications will begin June 20, 2022. View complete job description and application process at www.iowalakes.edu/ employment. Contact Lynn Miller at lmiller@iowalakes.edu or 712-362-0409. For additional information, contact Tammy Shimon at tshimon@iowalakes.edu or 712-852-5293. Iowa Lakes Community College, Human Resources, 19 S. 7th St., Estherville, IA 51334. EEO/AA Employer

HELP WANTED!

FT DAY SHIFT MON-THU 6AM-4:30PM

Shipping
 BOM Controller
 Press Brake Set Up /Operator
 Saw Operator
 Welder
 General Production / Assembly

We offer a competitive starting Wage, Health, Dental, Vision, 401K, PTO and a 4 day workweek.

If interested or for more information, please stop by or give us a call!



Godbersen Metal Works

1701 38th Ave W, Spencer, Iowa • Work - 712-580-5449



EMPLOYEE OWNED
Spencer, IA

FULL TIME:
HY-CHI • MARKET GRILLE

PART TIME:
PHARMACY CLERK • PRODUCE
MARKET GRILLE • OVERNIGHT STOCK • CHECKER
COURTESY CLERK • WINE AND SPIRITS
STARBUCKS • FAST & FRESH • MEAT
ONLINE SHOPPER • HY-CHI

Hy-Vee offers flexible schedules, employee discount, part-time benefits, 401(k) and competitive wages!
 For more details contact 1636hrmgr@hy-vee.com





IOWA LAKES COMMUNITY COLLEGE is accepting applications for a part-time (27.5 hrs/wk) **Surgical Technology Lab Instructor** located on the Spencer Campus. Primary responsibilities are to assist with Surgical Technology lab courses as assigned per semester. This position will track student surgical clinical cases, evaluate and report student performance and evaluate student progress. Associate Degree preferred. 6,000 hours or three years of recent, relevant operating room experience. Must be able to obtain certification as a Certified Surgical Technician. \$27.00/hour. Paid sick leave, vacation, and holidays. Employee retirement plan. Review of applications will begin immediately. View complete job description and application at www.iowalakes.edu/employment. Contact Lynn Miller at lmiller@iowalakes.edu or 712-362-0409. Iowa Lakes Community College, Human Resources, 19 S. 7th St., Estherville, IA 51334. EEO/AA Employer



1905 HWY BLVD | SPENCER, IA. 51301 | 712-262-3700

IMMEDIATE OPENING:

AUTO TECHICIAN

WE ARE LOOKING FOR AN EXPERIENCED AUTO TECH TO JOIN OUR TEAM. FAST PACED ENVIRONMENT WITH UNLIMITED EARNING POTENTIAL FOR THE TECH WITH THE DRIVE TO SUCCEED. PREVIOUS EXPERIENCE IS REQUIRED FOR THIS POSITION.

GRAHAM TIRE OFFERS:

- ABOVE AVERAGE COMPENSATION
- PAID VACATION
- HEALTH, DENTAL & LIFE INSURANCE
- 401K PLAN

MONDAY THRU FRIDAY OPERATION!!

*MUST HAVE VALID DRIVERS LICENSE. A PRE-EMPLOYMENT PHYSICAL AND DRUG SCREEN IS REQUIRED.

SEND RESUME TO: TYLERK@GRAHMTIRE.NET
 OR PICK UP AN APPLICATION AT:
 1905 HWY BLVD, SPENCER

POSITION OF THE WEEK



DIESEL MECHANIC
 Stop in to Apply!
 Or Call (712) 262-5579 ext. 15

225 10th Ave. SE, Spencer
 Check Us Out at www.shinebros.com



IOWA LAKES COMMUNITY COLLEGE is accepting applications for two full-time **Administrative Assistants to the Campus Deans**. One position located on the Emmetsburg Campus, one on the Estherville Campus. Please indicate which position(s) you are interested in when completing the application. Primary responsibility is to assist the Executive Dean in the performance of his/her duties and activities. Manage, direct, and supervise activities and personnel associated with the Campus Business Office. Organizational skills and self-motivation are essential. Associate Degree with three or more years of experience in a related area is preferred. A Bachelor's Degree in a related area will receive added consideration. Salary \$37,843. Paid sick leave, vacation, and holidays. Health, dental and vision insurance. Retirement package. Review of applications will begin June 27, 2022. View complete job description and application at www.iowalakes.edu/employment. Contact Lynn Miller at lmiller@iowalakes.edu or 712-362-0409. Iowa Lakes Community College, Human Resources, 19 S. 7th St., Estherville, IA 51334. EEO/AA Employer

EMPLOYMENT OPENING

Clay County Secondary Roads Department
 has an opening for a
General Maintenance Worker – Road Crew

Work reporting location will be Clay County Maintenance Building in Spencer. Job description and applications are available at the Clay County Engineer's Office, 300 West 4th Street, Suite 5, Spencer, from 8:00 a.m. to 4:30 p.m. Monday thru Friday or by going to the following website, <https://claycounty.iowa.gov/jobs/>. Applications will be accepted until 4:00 p.m. June 24, 2022.

EOE





IOWA LAKES COMMUNITY COLLEGE is accepting applications for a full-time **Surgical Technologist Program Coordinator** on the Spencer Campus. Responsible for coordination of the Surgical Technologist program, including oversight of all aspects of curriculum and program structure, including lab space and for teaching classes as defined by the College which includes classes taught face to face or over other virtual modalities. Evaluate and report student performances and progress in courses. Must be able to obtain the appropriate licensure from the Iowa Board of Educational Examiners. Bachelor's Degree or ability to obtain by 2024 required. Current CST (Certified Surgical Technologist) plus 3 or more years of work experience in an operating room required. One or more years of teaching experience with lecture/lab classroom preferred. Clinical supervision experience and experience in curriculum development and learning assessment preferred. Salary commensurate with education and related experience for a 204-day contract. Paid sick and personal leave. Employee health, dental, and vision insurance. Partially funded family insurance available. Employee life and disability insurance. Retirement package. Review of applications will begin immediately. View complete job description and application at www.iowalakes.edu/employment. Contact Lynn Miller at lmiller@iowalakes.edu or 712-362-0409. Iowa Lakes Community College, Human Resources, 19 S. 7th St., Estherville, IA 51334. EEO/AA Employer

DENTAL INSURANCE from Physicians Mutual Insurance Company. Coverage for 350 plus procedures. Real dental insurance- NOT just a discount plan. Do not wait! Call now! Get your FREE Dental Information Kit with all the details! 1-855-973-9175 www.dental50plus.com/https://www.dental50plus.com/midwest #6258 (mcn)

Aloe Care Health, medical alert system. The most advanced medical alert product on the market. Voice-activated! No wi-fi needed! Special offer! Call and mention offer code CARE20 to get \$20 off Mobile Companion. Call today! 1-855-654-1926. (mcn)

MISCELLANEOUS
Eliminate gutter cleaning forever! LeafFilter, the most advanced debris-blocking gutter protection. Schedule a FREE LeafFilter estimate today. 15% off Entire Purchase. 10% Senior & Military Discounts. Call 1-855-577-1268. Promo Code 285. (mcn)

Wesley Financial Group, LLC Timeshare Cancellation Experts. Over \$50,000,000 in time-

share debt and fees cancelled in 2019. Get free informational package and learn how to get rid of your timeshare! Free consultations. Over 450 positive reviews. Call 877-326-1608. (mcn)

Looking for assisted living, memory care, or independent living? A Place for Mom simplifies the process of finding senior living at no cost to your family. Call 1-877-580-3710 today! (mcn)

The Generac PWRcell, a solar plus battery storage system. SAVE money, reduce your reliance on the grid, prepare for power outages and power your home. Full installation services available. \$0 Down Financing Option. Request a FREE, no obligation, quote today. Call 1-877-381-3059. (mcn)

LONG DISTANCE MOVING: Call today for a **FREE QUOTE** from America's Most Trusted Interstate Movers. Let us take the stress out of moving! Speak to a Relocation Specialist, call 877-327-0795. (mcn)

FREE AUTO INSURANCE QUOTES for uninsured and in-

sured drivers. Let us show you how much you can save! Call 855-995-2382 (mcn)

NEED NEW FLOORING? Call Empire Today® to schedule a **FREE** in-home estimate on Carpeting & Flooring. Call Today! 844-785-0305 (mcn)

UPDATE YOUR HOME with Beautiful New Blinds & Shades. **FREE** in-home estimates make it convenient to shop from home. Professional installation. Top quality - Made in the USA. Call for free consultation: 866-970-3073. Ask about our specials! (mcn)

BATHROOM RENOVATIONS. EASY, ONE DAY updates! We specialize in safe bathing. Grab bars, no slip flooring & seated showers. Call for a free in-home consultation: 855-836-2250.

Never clean your gutters again! Affordable, professionally installed gutter guards protect your gutters and home from debris and leaves forever! For a FREE Quote call: 877-761-1449

Prepare for power outages today with a GENERAC home

standby generator. \$0 Money Down + Low Monthly Payment Options. Request a FREE Quote. Call now before the next power outage: 1-877-228-5789 (mcn)

Need IRS Relief \$10K - \$125K+ Get Fresh Start or Forgiveness Call 1-877-702-7854 Monday through Friday 7AM-5PM PST.

Safe Step. North Americas #1 Walk-In Tub. Comprehensive lifetime warranty. Top-of-the-line installation and service. Now featuring our FREE shower package and \$1600 Off for a limited time! Call today! Financing available. Call Safe Step 1-844-290-5083. (mcn)

WANT TO BUY PAYING TOP CASH FOR MEN'S SPORT WATCHES! Rolex, Breitling, Omega, Patek Philippe, Heuer, Daytona, GMT, Submariner, Speedmaster.. Call: 866-314-9742. (mcn)

TOP CASH PAID FOR OLD GUITARS! 1920-1980 Gibson, Martin, Fender, Gretsch, Epiphone, Guild, Mosrite, Rickenbacker, Prairie State, D'Angelico, Stromberg. And Gibson Mandolins / Banjos. 866-470-1643. (mcn)

ALWAYS available

Online?

THE DAILY REPORTER

www.spencedailyreporter.com

SPENCER COMMUNITY SCHOOLS

is accepting applications for the following positions:

BUS DRIVERS AND BUS MONITOR'S NEEDED!

Join our great team of drivers here at Spencer Schools

\$20/hour for bus drivers
\$15/hour for bus monitors
Daily AM and PM routes
plus field trips and activity trip opportunities

Apply online at www.spencerschools.org
or call Julie at 712-262-1118
EOE/AA

Everybody's TALKING about the CLASSIFIEDS!

"You are about to find a bargain on computer equipment. Click OK."

Joe found a great new computer in the classifieds.

What's in it for you?

Find out in the The Northwest Iowa Shopper!

Shopper

712-262-6610 • 800-383-0964

Blacktop SERVICE CO.

HELP WANTED

LABOR/EQUIPMENT OPERATOR

Blacktop Service Company, an asphalt paving company, is looking for a qualified individual to fill labor and equipment position for immediate opening. Pay incentives for Class A CDL holders. Must have a clean driving record and be able to lift at least 50 lbs. Pre-employment drug screening is required. Competitive wages & benefits are available. Our crews work in NE, NW, Central & SW Iowa. EOE/AA

Please contact Keith at 515-332-4208

Subscribe to the Daily Reporter today!

Call 712-262-6610

DIAMOND CONCRETE & CONSTRUCTION, INC.

Heavy Equipment Operators, CDL Truck Drivers & Concrete Laborers

For more information, **call 712-336-9062.**

Applications can be picked up at the office, 2360 15th St, Spirit Lake, IA

DIAMOND CONCRETE & CONSTRUCTION, INC.

Pump Truck Operator

For more information, **call 712-336-9062.**

Applications can be picked up at the office, 2360 15th St, Spirit Lake, IA

HELP WANTED:

Green Acres Homes is growing and needs more great people!

If you have experience in framing, roofing, siding, fascia, soffit and general construction

WE HAVE IMMEDIATE OPENINGS FOR YOU!

If you don't have experience but have a good attitude & want to learn we offer an apprentice program and will train you

THIS IS A GREAT OPPORTUNITY!

You'll work in a professional environment with our team of skilled carpenters helping our customers build beautiful homes. If you are self-driven, have a good work ethic, work well with others and have an eye for detail, call now & schedule an interview!

Benefits include great income, health insurance, profit sharing, retirement plan & paid time off.

This is a full time job Monday - Friday

GREEN ACRES HOMES

P.O. Box 346
Estherville, IA 51334
712-362-5545

LAW ENFORCEMENT DEPUTY SHERIFF

The Palo Alto County Sheriff's Office is seeking applicants for a full time position of **Deputy Sheriff**. Original completed application, resume and cover letter must be received no later than 12:00 p.m. June 7, 2022. Application and resume must contain the applicant's social security number for testing purposes. Applications can be picked up 8:00 a.m. - 4:00 p.m. Monday - Friday at the Sheriff's Office, 1104 Grand Ave., Emmetsburg IA 50536 or by emailing mrouse@paloaltosheriff.com. P.O.S.T. Testing will be administered June 21, 2022 at 9:00 a.m. with physical agility testing to follow at 11:30 a.m.. Testing will be held at Smith Wellness Center - Iowa Lakes Community College, 3200 College Drive, Emmetsburg, IA 50536. Starting wage up to \$65,145.00 with one (1) week paid vacation. Preference will be given to certified peace officers. This position requires applicant to be able to work nights / holidays / weekends depending on scheduling and must be able to multi task and work under stressful situations. Palo Alto County is an Equal Opportunity Employer.

PALO ALTO COUNTY SHERIFF

APPLY TODAY

Apply In Person at:
St. Luke Lutheran Home
1301 St. Luke Drive, Spencer, IA
Riverview Terrace Assisted Living
1501 St. Luke Drive, Spencer, IA
Also can apply online at:
www.stlukelh.com

St. Luke Lutheran Home
RN/LPN - 6AM/6PM and 6PM/6AM shifts (sign-on bonus)
C.N.A. - 2PM/10PM shift (sign-on bonus)
Dietary Cook - FT day shift
Dietary Aide - PT afternoon shift 4PM-7PM
Laundry Supervisor - FT day shift

Riverview Terrace
RN/LPN (sign-on bonus)
PSA - 2PM/10PM and 10PM/6AM shifts (sign-on bonus)
Dietary Aide - PT afternoon shift 4PM-7PM

St. Luke Homes & Services offers a competitive wage and benefit package including: Health, life vision & dental insurance, med-flex/childcare plan, employer-matched 401(k), tuition assistance, paid vacation and paid holidays.

St. Luke Homes & Services is an Equal Opportunity Employer of Female/Veteran/Minority/Disability/Sexual Orientation/Transgender.

LIFE IS SHORT. WORK SOMEWHERE AWESOME.

Smithfield
Good food. Responsibly.®

NOW HIRING

Production Resource Specialist

- Location: Northwest Iowa
- Earn \$55,000+ Annually
- Company vehicle is provided
- Must be detail oriented, organized & a good communicator
- Bachelor's degree or equivalent experience required

Smithfield offers an excellent benefits package to include:

- Company provided life insurance
- 17 paid days off in the first year of employment
- 401K Plan
- Medical/Dental/Vision & more!

Qualified applicants should apply:

- Online at www.smithfieldfoods.com/hogproduction

Smithfield is an Equal Opportunity Employer.

LAND AUCTION

39.6 Ac. Dickinson Co.
PRIME LOCATION
IN THE LAKES AREA

Wednesday, June 29th - 10:00 am
Arrowwood Resort, Okoboji, IA

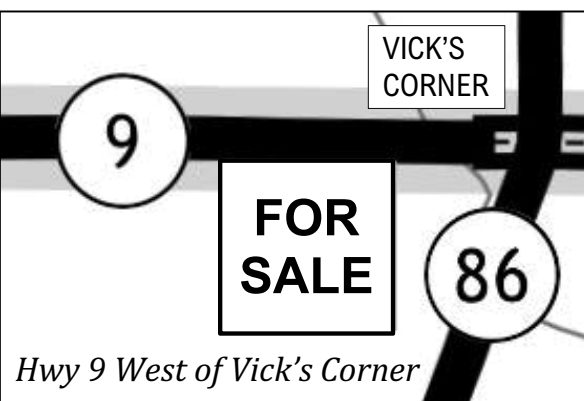

Inside all tillable tract w/ valuable frontage

ACRECO
Farm Real Estate
theacreco.com
712-262-3529

Jon Hjelm ALC
712-240-3529
Chuck Sikora
712-260-2788
Austin Peterson
712-260-3678

AUCTION CALENDAR

Wednesday, June 8 @ 10:00 AM - Public Auction of 5 Commercial Properties in Alta, IA for the Arthur L. Dahl Estate. Auction to be held at the Alta Community Center, Alta, IA. Auctioneers: Kevin Cone-Iowa Auction Group & Brian Drzymalski. www.iowauctiongroup.com

Wednesday, June 15 @ 10:00 AM - Land Auction - 475 Acres m/l in Peterson Twp., Sec. 24 & 25 in Clay County, IA. Excellent CSR2 Ratings. Auction to be held at Peterson Community Center, Peterson, IA. Sellers: Jordan E. Raveling Trust & Delores Raveling Estate. Auctioneers: Midwest Land Management, 712-298-1606

Thursday, June 16 @ 10:00 AM - Land Auction - 160 Acres m/l in Meadow Twp., Sec. 28, Clay County, IA. Selling in 2 Tracts. Sale located at Clay County Events Center, Spencer, IA. Sellers: Robert Vander Tuig & Larry L. Vander Tuig Revocable Trust. Auctioneers: Midwest Land Management, 712-298-1606

Friday, June 17 @ 10:00 AM - Sac Co., IA Prime Farmland and Acreage Auction. Sale located at 4-H Building, Sac County Fairgrounds, Sac City, IA. Property is located at 3207 230th St., Sac City, IA. OPEN HOUSE on Saturday, May 28 from 9 a.m. to 12 Noon. Owner: Keith W. Spicer Estate. Auctioneers: Green Real Estate & Auction Co., Mike & Jim Green. 712-662-4442. www.greenrealestate-auction.com

Sunday, June 19 @ 11:00 AM - Antiques, Collectibles, Tools, Household & More. Auctioneer: Dan Wendel Land & Auction LLC www.danwendelauctions.com

Tuesday, June 28 @ 10:00 AM - Land Auction - 128 Acres m/l in Spirit Lake Twp., Sec. 27, Dickinson County, IA. Selling in 4 Tracts. Sale located at Dickinson Co. Expo Building, Spirit Lake, IA. Sellers: Kathryn A. Houseman, Craig W. Mortimore & Diane R. Dixon. Auctioneers: Midwest Land Management, 712-298-1606

Wednesday, June 29 @ 10:30 AM - Land Auction - 574.8 Acres m/l in Silver Lake Township, Sec. 20 & 22, Dickinson County, IA. Selling in 6 Tracts. Exceptional Dickinson County Farms! Sale located at Lake Park Community Center, Lake Park, IA. Auctioneers: Midwest Land Management, 712-298-1606

Thursday, June 30 @ 10:00 AM - Land Auction - 140 Acres m/l in Silver Lake Township, Sec. 14, Palo Alto County, IA. Selling in 2 Tracts. Sale located at Ayrshire Community Center, Ayrshire, IA. Sellers: James R. Kirschbaum, Margaret A. Zelenka & Karen M. Broderson. Auctioneers: Midwest Land Management, 712-298-1606

Wednesday, July 6 @ 10:00 AM - 250 Acres M/L Land Auction in Superior Twp., Sec. 20 & 32, Dickinson Co. Auction located at the Dickinson Co. Expo Center, Spirit Lake, IA. Owner: BWT Holdings, LLLP. Auctioneer: Midwest Land Management, 712-298-1606.

Got a Cell Phone or Tablet That Needs Repaired?

Lakes Cellular and Satellite Has You Covered!

WE FIX: Cracked Screens, Charge Ports, Speakers & Battery Replacement for most Apple & Androids

1710 Lincoln Ave, Spirit Lake • 712-336-4101

TIMMER LAWN & LANDSCAPE

SPRING & FALL CLEANUP • LANDSCAPING
LAWN MOWING • TREE WORK • DIRT WORK
SKID LOADER & DUMP TRAILER SERVICES AVAILABLE
In Town Residential Yards Starting @ \$35/Week

RESIDENTIAL & COMMERCIAL
712-320-0974



Dr. Emily Gross, Au.D.

"We Listen So You Can Hear"

Midwest Hearing Clinic
Hearing Aid Sales & Service

526 N. Grand Ave
580-HEAR (4327)
866-229-5582

- 100% digital hearing aids.
- Price ranges to fit everyone's budget
- Repairs on all makes & models
- 30 day trial period

Vaquero Painting

Custom Finishes - Free Estimates - Power Washing
Finish Painting - Small Dry Wall Repair - Deck Finishes
Quality Work - 14 Years Experience
INTERIOR AND EXTERIOR

Alfonso Jessie Vaquero
712-584-5424
PO Box 173 ~Dickens, IA 51333

Ask about our Daily Reporter Senior Subscription Rates
Call: 712-262-6610

Celebrating
60 Years
Nile & Sharen Brown
of Webb will be celebrating their
60th Wedding Anniversary
on June 10th

BEAN WALKERS

We Have Several Crews

We also offer:

- Rock picking, barn removal & repair,
- cut Cedar trees, pick up sticks & tear down of fencing
- Any type of farm work
- 28 years experience

References Available. For more info. please call:
712-943-2084 • 712-251-3277

HAPPY 50TH Anniversary!



Kent and Glennis Halverson
are celebrating
50 Years of Marriage
on June 10th

They will celebrate with a trip to the Black Hills with their family.
Well Wishes can be sent to:
401 Peterson Street Alta, Iowa 51002

50th Wedding Anniversary

Eldon & Linda Goff



June 10
Their family would like to honor them with a Card Shower. Please send cards to:
1310 West 9th Street, Spencer, IA 51301

Do Something "COOL" to Start Your Summer!

Corn-FED Cricket

Vintage Treasures & Coffee Shop
Summer Open House



160 Hwy. 18 • Hartley, IA 51346
Friday, June 10 • 7 am - 4 pm
Saturday June 11 • 9 am - 3 pm

Primitives; Retro/Vintage for your Home, Kitchen; Industrial; Garden and Yard Accessories

Now Serving Coffee & Cold Drinks

Meister's Handyman Services

No Job is Too Small

Drywall, Painting, Wallpapering, Siding, Small Construction, Cabinet & Countertop Installation, Total Remodels, Pressure Washing, Window & Door Installation, Tile Work, Window Treatment Installs, Build/Maintenance of Decks, or Any Small Jobs You Might Have

Lonnie Meister, Owner/Handyman

Call (712) 363-2489 for a free estimate

Relay For Life Rummage Sale

Friday, June 17, 8:00 am to 1:00 pm

Saturday, June 18, 8:00 am to 12:00 pm

Grace United Methodist Church Fellowship Hall
200 block West 4th St., Spencer

All proceeds donated to Relay For Life



Breakfast

VFW POST 3159

Spencer, Iowa
15 EAST 21ST STREET

Sunday, June 12th

8:00 AM TO 12:30 PM

Pancakes French Toast
Eggs Sausage
Coffee Juice

Donations Accepted

Surprisingly great rates that fit any budget.

Nelderheiser Insurance Agency Inc.
Craig A. Nelderheiser, Agent
115 N. Grand Avenue
Spencer, IA 51301
Bus: 712-680-3070

I can help you bundle your home and auto insurance, at a rate that may surprise you. Call me for a quote today.

State Farm Mutual Automobile Insurance Company
State Farm Indemnity Company
State Farm Fire and Casualty Company
State Farm General Insurance Company
Bloomington, IL

Like a good neighbor, State Farm is there.™

Individual premiums and budgets will vary by customer. All applicants subject to State Farm underwriting requirements. Availability and amount of discounts and savings vary by state.

State Farm Florida Insurance Company
Winter Haven, FL

State Farm County Mutual Insurance Company of Texas
State Farm Lloyds
Richardson, TX

State Farm



2 Topping MedYum Pizza

\$6.99 Up to 2 Toppings
No limit on quantity!
Offer valid June 1 - June 30, 2022

Tuesday - \$10.99 Any Large Thin or Original Crust Pizza

Thursday - Senior Day!

25% Off Any Pizza, Age 55 and older
Call Mandy for Fundraising Opportunities!

Papa Murphy's
TAKE N BAKE PIZZA

1019 S. Grand Ave, Spencer • (712) 580-2112 • EBT Accepted

ANY PERSONAL 6" PIZZA

\$4!



Limit 10. Offer Valid May 4 - May 31, 2022. In-store or call-in only.

Tuesday - \$10.99 Any Large Thin or Original Crust Pizza
Thursday - Senior Day!
25% Off Any Pizza, Age 55 and older
Call Mandy for Fundraising Opportunities!

Papa Murphy's
TAKE N BAKE PIZZA

1019 S. Grand Ave, Spencer • (712) 580-2112 • EBT Accepted

FLAG

FEST

June 10th - 12th, 2022



You've got a lot going on. So, we make sure you never have to worry about your natural gas service.

Find out more at www.blackhillsenergy.com.

Black Hills Energy



Proud to call this community our home for the past 106 years!
Happy Flagfest!

Farmers Bank
FARMERS TRUST & SAVINGS BANK

125 W. 4th Street, Spencer, IA
farmerstrust.bank | 712-262-3340

Member FDIC



Get out and enjoy

Flagfest!

Southpark Mall is proud to be a part of Spencer for over 40 years!

16 Retail Stores • 7 Screen Theatre
Free Wi-Fi

Hwy 71 South • Spencer
712-262-8700



Hours: Mon.-Fri. 10:00 am - 8:00 pm;
Sat. 10:00 am - 6:00 pm; Sunday 12:00 pm - 5:00 pm

TITAN
IMPLEMENT

Implements and attachments that work as hard as you do.

Flex-Wing Cutters - Finish Mowers - Rotary Tillers - Box Blades
Pallet Forks - Grapples - Bale Spears
3 point, pull type and skid steer style front mount
Many items on hand and at 2021 prices

Find our complete product catalog at

www.titanimplement.com

Distributed by

Midwest Ag & Urban

1601 35th Ave West, Spencer IA
712-580-5020

Congratulations
Flagfest on 38 years!

Community
State **BANK**

We're proud to have
Community Bank employees
volunteering at many
events during Flagfest



Albert City • Emmetsburg • Laurens • Mallard
Sioux Rapids • Spencer • Webb

Our Community, Your **BANK**

Member
FDIC



712-580-4051
www.coopenergyco.com

**A QUICK FILL
FOR YOUR GRILL
AND MUCH MORE!**

FOR ALL OF YOUR PROPANE NEEDS,
COME SEE US JUST NORTH OF SPENCER ON HWY 71



Cenex Fuels
Premium Diesel



Full Auto, Diesel
& Tire Service



Propane Service,
Filling & Delivery



Cenex Oils
& Lubricants



Becoming a CEC Member gives you the opportunity to earn patronage. Call to learn more!



Celebrate
Flagfest Weekend!

HyVee
EMPLOYEE OWNED

Where there's a helpful
smile in every aisle

For Pick up or Delivery
Order Online at Hyvee.com
712-262-2443

**FLORAL
PHARMACY
WINE & SPIRITS
BAKERY • DELI
ASIAN • KITCHEN**



Open Daily
6 am - 11 pm

819 Grand Ave.
Spencer, IA 51301

Have a Great Time at
this years

FLAG FEST

June 10th - 12th, 2022

JOIN US FOR LIVE COVERAGE OF THE
FLAGFEST PARADE
ON THE SPENCER CHANNEL 3!
SATURDAY, JUNE 11TH AT 11:00AM

THIS WILL ALSO BE LIVE ON THE SPENCER CHANNEL 3 WEBCAST:
SMUNET.NET/SPENCER-CHANNEL-3-WEBCAST



SMU
Spencer Municipal Utilities
520 2nd Avenue East, Suite 1
Spencer, IA 51301
p: 712.580.5800
www.smunet.net

HAPPY FLAGFEST
WEEKEND!

State Bank
EVERLY | PETERSON | SPENCER
www.statebank-spencer.com

FDIC



**St. Luke Homes
& Services**



Visit and "Like"
St. Luke Homes & Services
on Facebook



...enhancing
life, health
& faith



Rehabilitation • Avera eCare • Physical Therapy • Transportation
Chaplain Services • Activities • Behavioral Health Services • Hospice

The Highlands
Independent Suites
1211 St. Luke Drive
(712) 262-5404

Riverview Terrace
Assisted Living
1501 St. Luke Drive
(712) 262-5932

St. Luke Lutheran Home
Care Center
1301 St. Luke Drive
(712) 262-5931

Here.

70 percent of adults read a newspaper or visit a newspaper website in an average week. 79 percent of those readers take action as a result of advertising in the newspaper. In fact, newspapers are the advertising medium shoppers use most in an average week.



There.

Advertising information is one of the top reasons consumers visit newspaper websites. When combined with a print presence, online advertising extends your audience reach in a unique and valuable way.

Everywhere.

In print, online and even from their phones, people turn to us for information that is local, relevant, current and trustworthy. Put your business on the map with targeted advertising from the source that gets results.



Get the Word Out With
Advertising in

THE DAILY REPORTER The Northwest Iowa & Local News **Shopper**

Call T.J. or Sue
at 712-262-6610 to find out how
The Daily Reporters print and online
advertising programs
can help your business grow.

www.spencerdailyreporter.com

JUNE 10-11, 2022 | SHELDON, IA

RISEFEST 22

LEGACY PARTNER
ROSENBOOM
Liquor Control, Catalysts

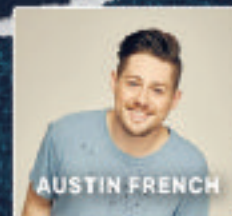

FUN FOR THE WHOLE FAMILY

MUSIC . SEMINARS . CAMPING . ACTIVITIES FOR KIDS & TEENS

TICKETS \$53 ONLINE & AT THE GATE
KIDS 10 AND UNDER FREE

WWW.RISEMINISTRIES.COM



DOWNLOAD THE RISEFEST APP



You're Invited!

**RELAY FOR LIFE
OF
DICKINSON COUNTY**

SATURDAY, JUNE 18TH

**Grape Tree Medical
10 am - 1 pm**

JOIN US AS WE FIGHT CANCER TOGETHER!

Speaker at 10:30 am

COMMUNITY MEAL

11 am - 1 pm

(Drive up option available)

Free to survivors, free will donation for all others;
McKeen's burgers grilled by the Cattlemen's group

**We will be honoring our
survivors and loved ones!**

Shirts and Pins available Relay Day

Luminaria bags will be available to purchase for \$5
at Jennings, Bank Midwest, Central Bank,
Northwest Bank locations and at the event.

Encourage survivors to register
and invite them to the event.
Teams welcome to walk a lap,
host activities, sell fundraiser items.

Follow us on social media - Relay for Life of Dickinson County

Questions: reach out to co-chairs Nicole Evans, Jessica Garvin, Jo VanPatten



Customer Service Representative

Century Mutual Insurance Association is looking for a full-time Customer Service Representative in their Hartley, Iowa office.

This individual must be highly organized and able to thrive in a fast-paced, team-orientated environment while completing a wide range of office administration tasks such as:

- Answering phones and greeting customers
- Processing accounts receivable
- Account billings
- Maintaining policy files
- Other general office duties

The ideal candidate should possess the following

- Prior experience in customer service or office administration
- Proficiency with Microsoft Office products such as Word, Excel and Outlook
- Dependability and a friendly, positive attitude
- Ability to handle sensitive and confidential information
- Strong organization and attention to detail

Century Mutual offers an excellent wage and full benefits package including health, dental, vision, retirement plan and paid time off.

To apply for this position please request an application or submit your resume to Nicole at NicoleS@CenturyMutualIns.com.

Check us out at www.centurymutualins.com



OPEN POSITIONS

Mower, full-time seasonal, \$ 15/hr.

Administrative Assistant, full-time, \$20.41/hr.

Premier State Benefits for Full-time Employees:

Low Deductible Insurance (\$0 employee cost)
IPERS Retirement! Dental, Vision, Life; Vacation, Sick & Personal Days!

All employees must be 18 yrs. old & able to successfully pass pre-employment screening. EOE.

TO APPLY: Visit www.spenceriowacity.com for details & application
712-580-7200 ext. 230. EOE.

Memorial for

ROBERT "BOB" BLACK

**SATURDAY,
6/11/22
1-4PM**

COME AND GO

AT HIS HOME: 1512 4TH AVE W. SPENCER



*Have a Coke
Share a memory*

Teaming up to Make a Difference

We are looking for incredible people to join our staff who has a heart for serving the elderly of our community. The right candidate will be self-motivated and hard-working in delivering the highest quality care. Having work experience is always a plus!

Full Time RN/LPN afternoon shift (2pm - 10pm shift)

Full Time RN/LPN overnight shift (6pm - 6 am shift)

Full Time C.N.A. morning shift (6am - 2 pm)

Full Time C.N.A. overnight shift (10pm-6am shift or 6pm-6am shift)

Full Time C.N.A. afternoon shift (2pm - 10pm)

Full Time Morning Dietary Aide (6am - 2:30pm)

Part-Time Afternoon Dietary Aide (4pm - 8 pm)



Methodist Manor Retirement Community
1206 West 4th Street
Storm Lake, IA 50588 • 213-5902
Apply online at www.mmrcsl.org
or pick up an application in person. EOE



Tyson Pork Plant in
Storm Lake, IA is

Now Hiring!

PRODUCTION
STARTING UP TO \$21.50/HR
WITH ATTENDANCE INCENTIVES AND NIGHT SHIFT PREMIUM

MAINTENANCE
STARTING UP TO \$28.00/HR
WITH ATTENDANCE INCENTIVES AND NIGHT SHIFT PREMIUM

\$5,000.00 SIGN-ON BONUS

Tyson Employment Office
420 Flindt Drive
Storm Lake, IA 50588

Tyson Foods is an Equal Opportunity/Affirmative Action Employer. All qualified applicants will be considered without regard to race, national origin, color, religion, age, gender, sex, sexual orientation, gender identity, disability or veteran status. 06/08/2022 Tyson Foods



FOR MORE INFORMATION
CALL: (712) 749 -5220
OR TEXT
"TYSON" TO 39501

www.tysonfood.com/careers



Tyson - Planta de Puerco en
Storm Lake, IA
Estamos Contratando

PRODUCCIÓN
DESDE \$21.50/HR
CON INCENTIVOS DE ASISTENCIA Y PRIMAS DE TURNO NOCTURNO

MANTENIMIENTO
DESDE \$28.00/HR
CON INCENTIVO DE ASISTENCIA Y PRIMAS DE TURNO NOCTURNO

BONO DE REGISTRO DE \$5,000.00

Tyson Employment Office
420 Flindt Drive
Storm Lake, IA 50588

Tyson Foods is an Equal Opportunity/Affirmative Action Employer. All qualified applicants will be considered without regard to race, national origin, color, religion, age, gender, sex, sexual orientation, gender identity, disability or veteran status. 06/08/2022 Tyson Foods



Para Mas Informacion
llama al: (712) 749 -5220
O TEXTEA
"TYSON" AL 39501

www.tysonfood.com/careers

**DELUXE
CHEESEBURGERS
2/\$6**

When You Present This Coupon



1804 Hwy. Blvd. N,
Spencer
Open Daily at
11 AM



**Check Out Our
Current Career
Opportunities**



**Spencer
Hospital**
Healthier Together.

Full Time Positions

Behavioral Health Outreach Navigator
Licensed Independent Social Worker
Physical Therapist
Occupational Therapist
Paramedic
Respiratory Therapist
Laundry Tech - Days - Mon - Fri
Nutrition Services - Cook
Lab Technologist - Overnight Weekends
Emergency Support Specialist

STAY UP TO DATE!

Find complete job listing
& details on-line.

APPLY TODAY!

SpencerHospital.org
(712) 264-6205



Enjoy Great Benefits Including:

- IPERS Retirement Plan
- In-house Education
- Tuition Assistance
- Public Student Loan Forgiveness Employer
- Health, Dental, Vision Insurance
- Paid Time Off
- On-site Gym, Cafeteria, Coffee Shop
- & Much More!

COMING SOON TO SPIRIT LAKE

Premier Communications, the leader in voice, video & data communications services for Northwest Iowa, is pleased to announce plans to install fiber-to-the-premise in Spirit Lake.

Seeing a need in the community of Spirit Lake, Premier plans to build a fiber optic network throughout the entire community. Fiber is a future-proof technology and the best method to provide Internet speeds in excess of 1 Gigabit per second, in addition to providing crystal-clear digital voice, and Digital TV service.

THE PLAN

The fiber optic process will happen in two phases, construction of Phase I will begin this spring and summer with construction on Phase II to follow. We are excited to serve the entire Spirit Lake community.

**MORE INFORMATION
WILL BE COMING SOON.**

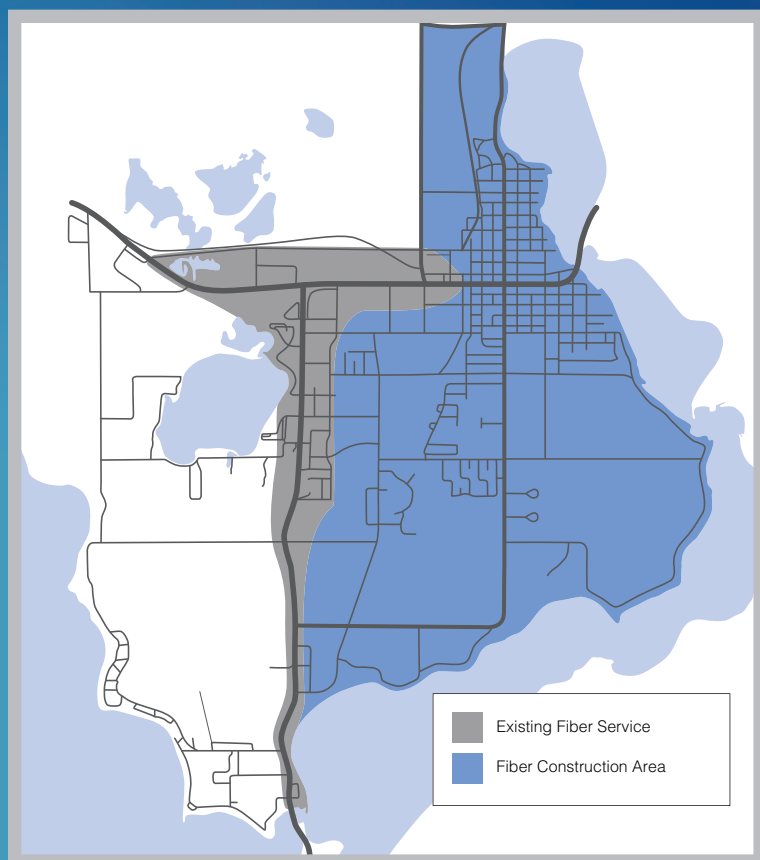

*Fiber optic technology will allow you to
stream, surf, shop, game, work and learn
WITH NOTHING SLOWING YOU DOWN.*



INTERNET

Get the best unlimited, high-speed Internet. Stream videos, play games and surf the web across multiple devices in your home without sacrificing performance.



VOICE

Crystal-clear digital voice technology and convenient features that keep up with an on-the-go lifestyle.



DIGITAL TV

Get live, regional sports, your local news and ALL the channels you want.



BUSINESS

Services that you can rely on to keep your business running strong and your lines of communication open.



PREMIER[®]
COMMUNICATIONS

Looking Ahead

PROVIDING INTERNET | DIGITAL TV | PHONE | TECH SUPPORT IN NW IOWA

339 1st Ave NE • Sioux Center, IA **800-741-8351 • mypremieronline.com**